Kat Planı : Nurdemir / B BLOK / KAT: 3

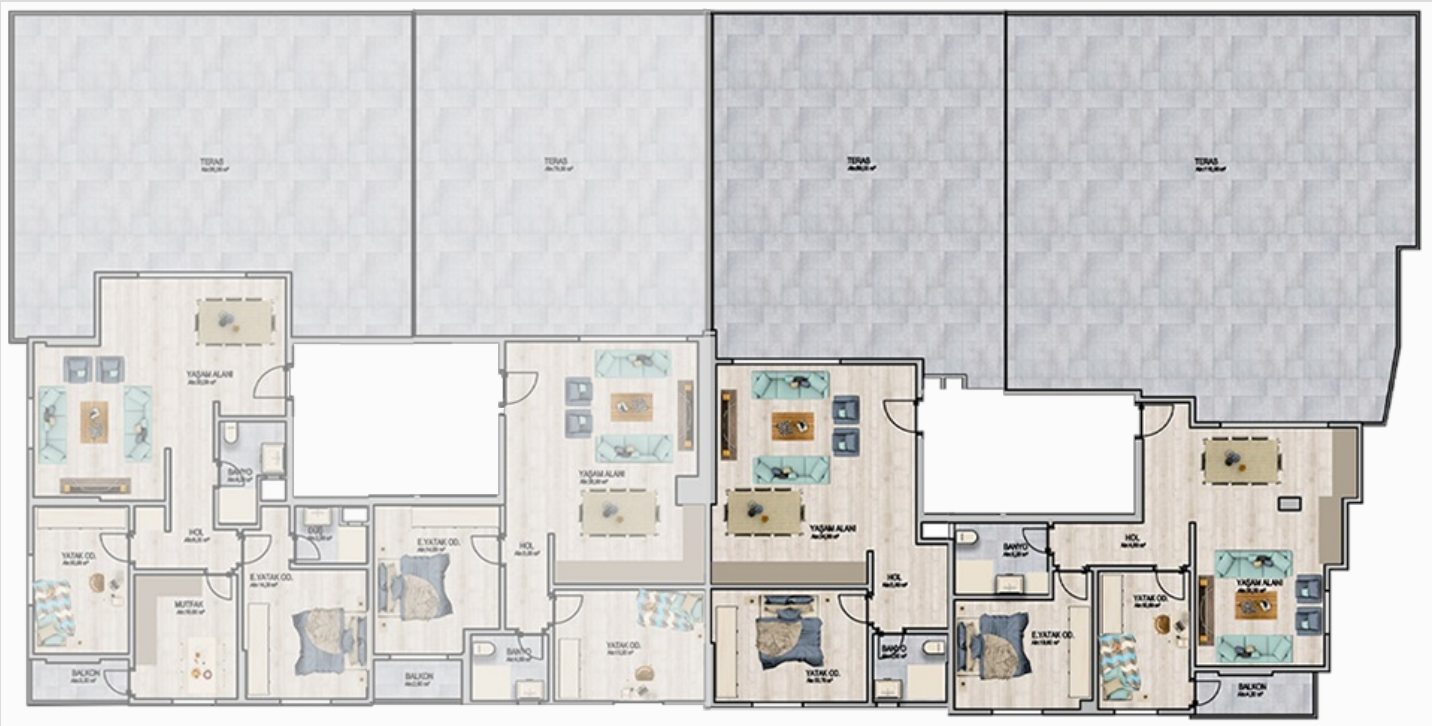

Daire Planı : Nurdemir / B BLOK / KAT: 3 / DAİRE: 11

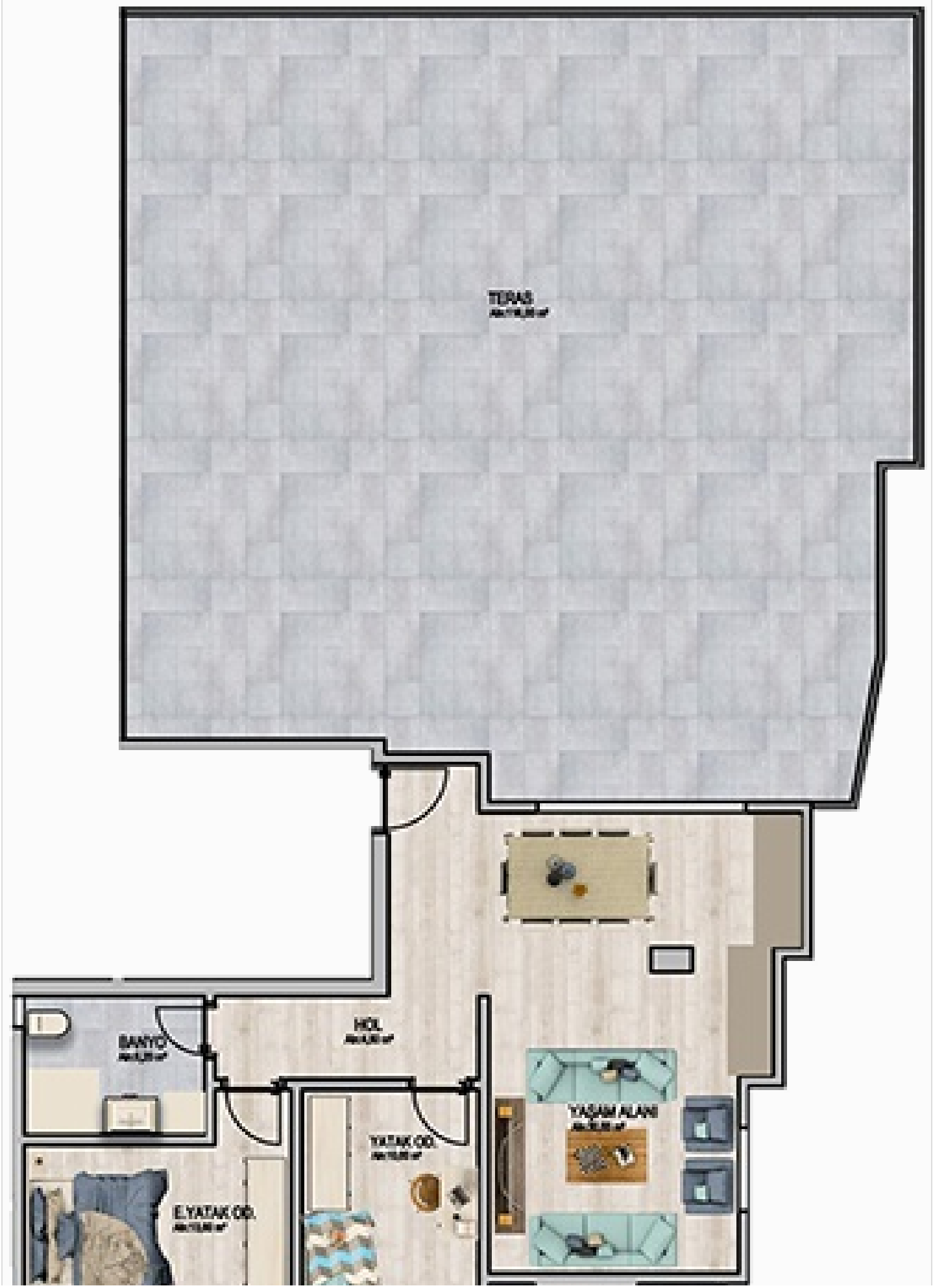

Alan Dağılımı

#	Alan	m² Değeri
1	Teras	**118,00 m²**
2	Salon + Mutfak	**30,50 m²**
3	Hol	**4,50 m²**
4	Banyo	**5,20 m²**
5	Yatak Odası	**10,60 m²**
6	Ebeveyn Yatak Odası	**13,80 m²**
7	Balkon	**4,20 m²**

Kat Görselleri : Nurdemir / B BLOK / KAT: 3 / DAİRE: 11

Teras

Salon + Mutfak

Hol

Banyo

Yatak Odası

Ebeveyn Yatak Odası